

# SANTA MARINA VILLAS

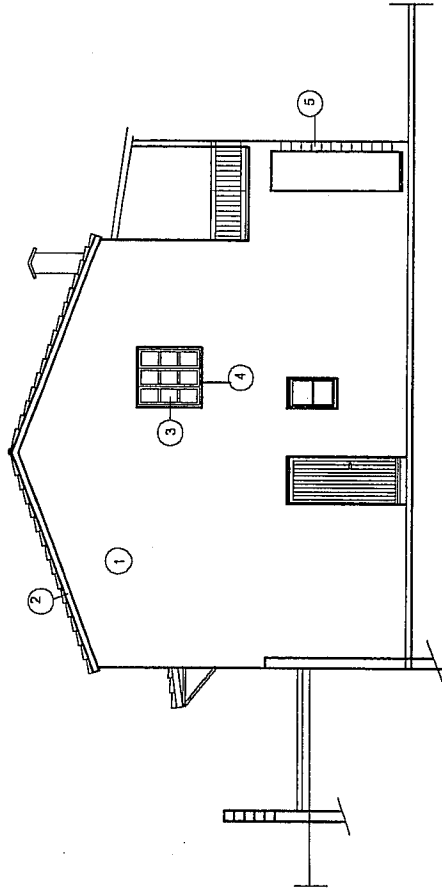

ELEVATION 2

68.00 SQ.M. UPPER FLOOR COVERED LIVING AREA  
 16.00 SQ.M. UNCOVERED VERANDA - PERGOLA  
 43.00 SQ.M. UNCOVERED VERANDA - PATIO &  
 OPEN CAR PORT  
127.00 SQ.M. TOTAL AREA

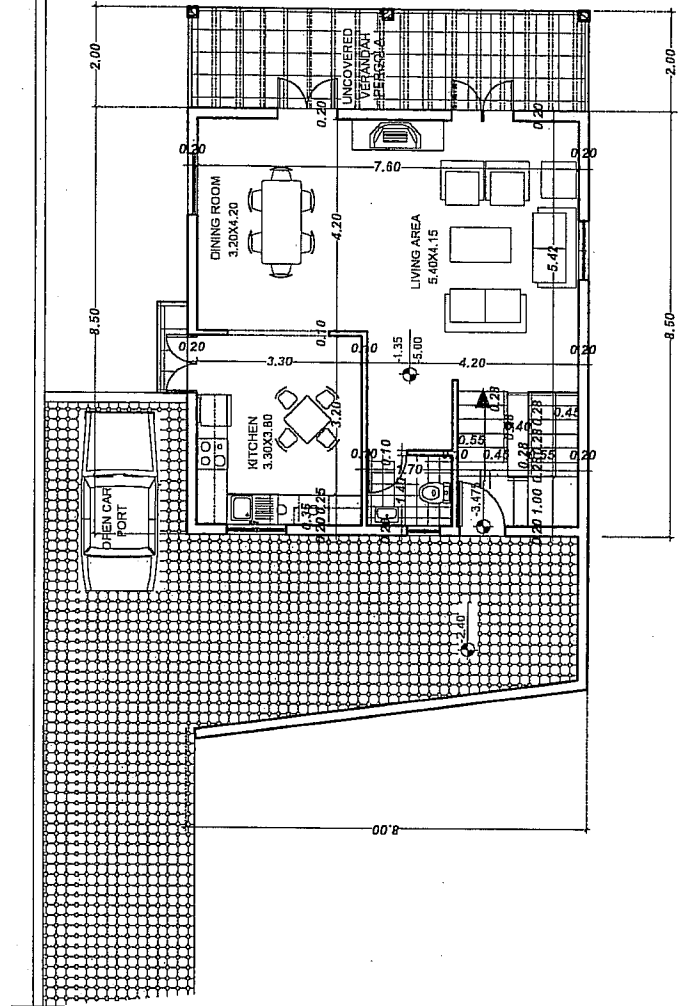

PLAN OF H7 DETACHED  
 UPPER FLOOR 3 BEDROOM

JOB TITLE:	SANTA MARINA VILLAS HOUSE TYPE H7 PSEMATISMENOS VILLAGE
	<b>Kazantzis &amp; Demetriou</b> ARCHITECTS - ENGINEERS DEMETRIOU - ISSA MARINA ARCHITECT KAZANTZIS EVANTHIS CIVIL ENGINEER TEL: 24692930, FAX: 24692931 6651 Larnaca, Cyprus
	Drawing Title: UPPER FLOOR H7 Scale: 1:100 Date: JULY 2006 Drawing No.: SIGNE BY:

SANTA MARINA VILLAS

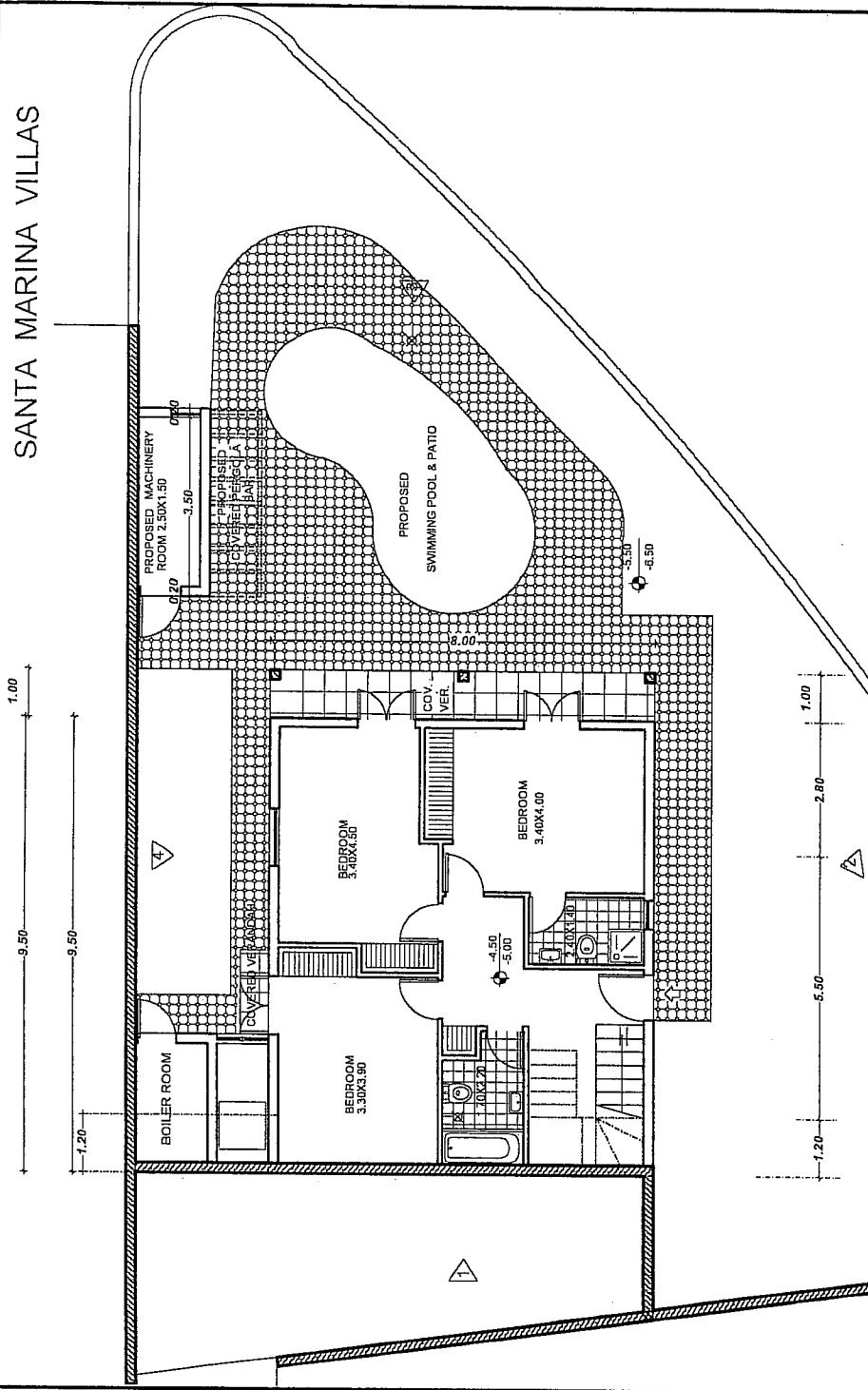

- 76.00 SQ.M. COVERED LIVING AREA
- 1.00 SQ.M. COVERED VERANDAH
- 77.00 SQ.M. TOTAL COVERED AREA
- 9.00 SQ.M. ΛΕΒΙΤΟΣΤΑΣΙΟ
- 8.00 SQ.M. UNCOVERED VERANDAH
- 94.00 SQ.M. TOTAL AREA

PLAN OF H7 DETACHED  
LOWER FLOOR 3 BEDROOMS

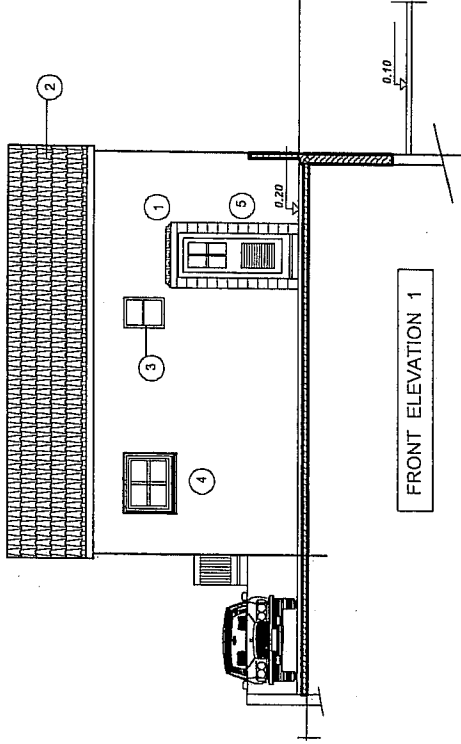

FRONT ELEVATION 1

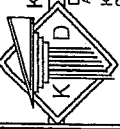
JOB TITLE:	SANTA MARINA VILLAS HOUSE TYPE H7 PSEMATISMENOS VILLAGE
	 <p><b>Kazantzis &amp; Demetriou</b> ARCHITECTS-ENGINEERS ARΧΙΤΕΚΤΟΝΟΙ-ΙΝΓΕΙΕΡΟΙ KAZANTZIS EVANTHIS CIVIL ENGINEER ΤΕΧΝΟΛΟΓΟΣ ΠΑΚ 2465231 ΕΕΣΥ Γαλλίας, Κύπρος</p>
Drawing Title	LOWER FLOOR H7
Scale	1:100
Date	JULY 2006
Drawing No.:	
SIGNATURE BY:	